

Sample Name: CLB 103

Client: Waska Farms
 Sample Type: Edible
 Strain: Unknown
 Product Weight: 66.2 g
 Moisture: 0.0% [LPG-001]

Submitted: November 08, 2016
 Tested: November 08, 2016
 Expires: May 07, 2017
 Submitted for: HPLC, Micro,

Cannabinoid Profiling

Analysis of major cannabinoids by advanced chromatography. [GC: SOP-010; HPLC: SOP-014]

	HPLC		GC	
	Percent	Total mg	Percent	mg/g
d9-THC	0.00	1.34	NA	NA
d8-THC	ND*	ND*	NA	NA
THCA	0.00	1.98	NA	NA
THCV	ND*	ND*	NA	NA
CBC	0.00	0.76	NA	NA
CBG	0.00	0.91	NA	NA
CBGA	ND*	ND*	NA	NA
CBN	ND*	ND*	NA	NA
CBD	0.04	23.43	NA	NA
CBDV	0.00	0.30	NA	NA
CBDA	0.02	12.66	NA	NA
Total	0.06	41.38	NA	NA

-40% Decarboxylated THC

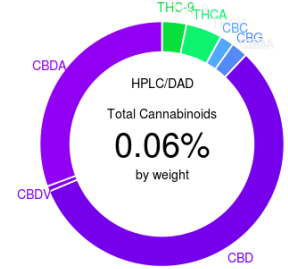
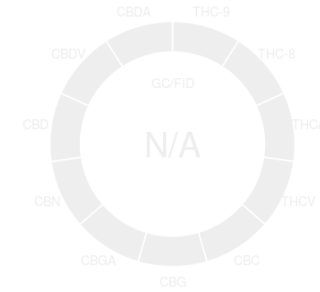

Microbiological Screening

Petrifilm screening for microbiological contamination. [SOP-009]

	Count	Client Limit**	Status***
APC	0	100,000	Pass
Yeast & Mold	0	10,000	Pass
Coliform	NA	1,000	
E coli	NA	0	
Pseudomonas	NA	1,000	
Salmonella	NA	0	

*TNTC = Too Numerous To Count

**Client Limit = The limit is self-selected and will be replaced by official CA state limits when they become available.

***Pass/Fail based on client limit selected.

Terpene Profiling

Analysis of terpenes. [SOP-012]

PPM		PPM		PPM	
b-Myrcene	NA	Sabinene	NA	Elemene	NA
Nerol	NA	b-Pinene	NA	Phellandrene	NA
Nerolidol	NA	Camphene	NA	Isopulegol	NA
Ocimene	NA	Eucalyptol	NA	Linalool	NA
a-Bisbolol	NA	(-)-Fenchone	NA	(+)-Fenchone	NA
Farnasene	NA	Fenchol	NA	a-Caryophyllene	NA
Valencene	NA	Camphor	NA	Guaiol	NA
d3-Carene	NA	Borneol	NA	Bergamotene	NA
d-Limonene	NA	Pulegone	NA	Terpineol	NA
g-Terpinene	NA	Cedrol	NA	Terpinolene	NA
a-Pinene	NA	b-Caryophyllene	NA	a-Terpinene	NA

Total Terpenes

0.0 PPM

*ND = Not Detected

Residual Solvent Analysis

Analysis of residual solvents. [SOP-011]

PPM	Client Limit**	PPM	Client Limit**		
Acetone	NA	400	Isopentane	NA	400
Benzene	NA	400	Isopropanol	NA	400
Chloroform	NA	400	Methanol	NA	400
Ethanol	NA	400	nButane	NA	400
Heptane	NA	400	Pentane	NA	400
Hexane	NA	400	Propane	NA	400
Isobutane	NA	400	Toluene	NA	400

*ND = Not Detected

**Client Limit is self-selected and will be replaced by official CA State limits when they become available



Sample Name: CLB 103

Client: Waska Farms

Sample Type: Edible

Strain: Unknown

Product Weight: 66.2 g

Moisture: 0.0% [LPG-001]

Submitted: November 08, 2016

Tested: November 08, 2016

Expires: May 07, 2017

Submitted for: HPLC, Micro,

Chemical Residue Screening

Targeted analysis of chemical residues. [SOP-017]

	PPB	Client Limit*	Status***		PPB	Client Limit**	Status***
Abamectin	NA			Myclobutanil	NA		
Acephate	NA			Paclotubrazol	NA		
Acetamiprid	NA			Permethrin	NA		
Azoxystrobin	NA			Phosmet	NA		
Bifenazate	NA			Piperonyl butoxide	NA		
Bifenthrin	NA			Prallethrin	NA		
Boscalid	NA			Propiconazole	NA		
Carbaryl	NA			Propoxure	NA		
Carbofuran	NA			Pyrethrin	NA		
Chlorantraniliprole	NA			Pyridaben	NA		
Chlorpyrifos	NA			Spinosyn A	NA		
Clofentezine	NA			Spinosyn D	NA		
Daminozide	NA			Spiromesifen	NA		
Dichlorvos	NA			Spirotetramat	NA		
Diazinon	NA			Spiroxamine	NA		
Dimethoate	NA			Tebuconazole	NA		
Ethoprophos	NA			Thiacloprid	NA		
Etofenprox	NA			Thiamethoxam	NA		
Etoxazole	NA			Trifloxystrobin	NA		
Fenoxycarb	NA			Acequinocyl	NA		
Fenpyroximate	NA			Aflatoxin B1	NA		
Hexythiazox	NA			Aflatoxin B2	NA		
Imazalil	NA			Aflatoxin G1	NA		
Imidacloprid	NA			Aflatoxin G2	NA		
Kresoxim-methyl	NA			Cyfluthrin	NA		
Malathion	NA			Fonicamid	NA		
Metalaxyl	NA			Fludioxonil	NA		
Methiocarb	NA			Cypermethrin	NA		

Sum of Chem. Residues 0 PPB

*ND = Not Detected
 **Client Limit is self-selected and will be replaced by official CA State limits when they become available
 ***Pass/Fail based on client limit selected.

CW uses its best efforts to deliver high quality results and to verify that the data contained therein are based on sound scientific judgement. However, CW makes no warranties or claims to that effect and further shall not be liable for any damage or misrepresentation that may result from the use or misuse of these data in any way. Further, CW makes no claims regarding the representativeness of the analyzed sample to the larger batch from which it was taken. As part of our strict confidentiality policy, CW can only discuss results with the original client of record. Comments? lab@cwanalytical.com



This sample was tested by CW Analytical Laboratories. Results are valid through the expiration date indicated.

Robert W Martin
 Robert W Martin, PhD